

BUILDING PLAN-2

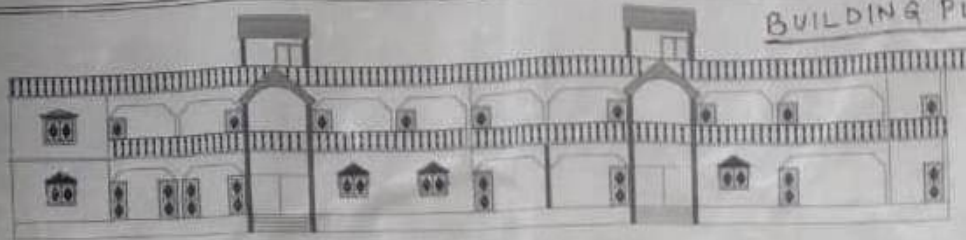

FRONT ELEVATION

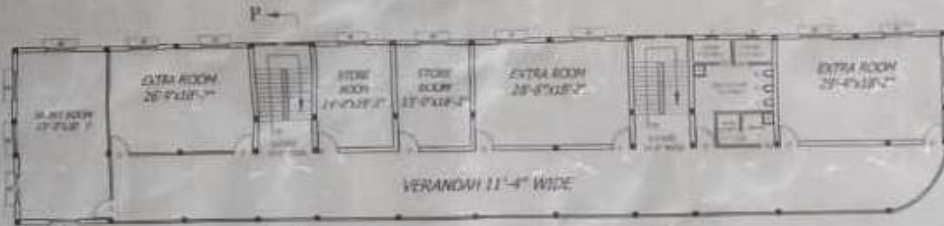

FIRST FLOOR PLAN

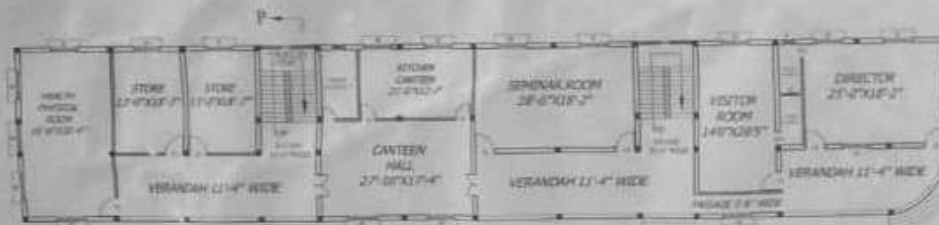

GROUND FLOOR PLAN

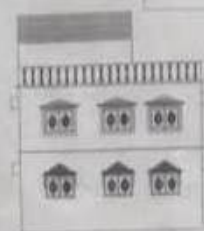

SIDE ELEVATION

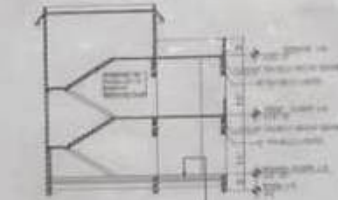

2" TH LPS FLOORING OVER 2" TH BRICK PIERRED SUBG. ONE BRICK FLAT SLING THICK 3" TH LOCAL SAND OVER NATURAL COMPACTED EARTH



- AREA CALCULATION
 1. TOTAL AREA 4000 SQ.M
 2. FLOOR AREA 3000 SQ.M
 3. FIRST FLOOR AREA 1500 SQ.M
 4. TOTAL WALL AREA 1000 SQ.M
 5. TOTAL OVER AREA 700 SQ.M

CLIENT:
AL-HASSAN TEACHERS TRAINING COLLEGE

SCHEDULE OF OPENINGS

TYPE	LEGEND	WIDTH	HEIGHT	DESCRIPTION
DOOR	D	3'-6"	7'-0"	WOODEN PANELED DOOR
	D1	3'-0"	7'-0"	WOODEN PANELED DOOR
	D2	2'-6"	7'-0"	WOODEN PANELED DOOR
WINDOWS	W	5'-0"	4'-0"	ALUMINUM FRAMED GLAZED
	W2	4'-0"	4'-0"	ALUMINUM FRAMED GLAZED
VENTILATOR	V	2'-0"	2'-0"	

PROPOSED PLAN OF THE BUILDING OF AL-HASSAN TEACHERS TRAINING COLLEGE AT: CHAKBAHUDDIN, DALSINGH SARAI DISTT- SAMASTIPUR (BIHAR) BEARING- PLOT NO- 293 (OLD) 122 (NEW) KHESARA NO - 364 (OLD) 263 (NEW)

BOUNDRIES:-
 NORTH - ROAD
 SOUTH - HAZI SHAMIM SB
 EAST - MASJID LAND
 WEST - KABRISTAN

TITLE: WORKING DRAWING

SCALE: SIZE: A1 DATE: DRAWN BY: ZAFRA

DEALT & CONCEPT BY: S.AHMAD

ORIENTATION:



FILE:

Handwritten file details including dates and signatures.

APPROVED BY: *Ranjit M...*
 S.AHMAD
 CHECKED BY: S.AHMAD

PROJECT NO. DRAWING NO. REVISION NO.
 SUB / ARCH-01

SIGNATURE OF ENGINEER

SIGNATURE OF OWNER

SPECIFICATION
 1. CONCRETE SURF OF 1" TH BPTH ALL OVER
 2. FLOORING OVER 2" TH BRICK PIERRED SUBG.
 3. BRICK FLAT SLING THICK 3" TH LOCAL SAND OVER NATURAL COMPACTED EARTH
 4. ROOFING OF 1" TH LPS FLOORING OVER 2" TH BRICK PIERRED SUBG.
 5. ROOFING OF 1" TH LPS FLOORING OVER 2" TH BRICK PIERRED SUBG.
 6. ROOFING OF 1" TH LPS FLOORING OVER 2" TH BRICK PIERRED SUBG.
 7. ROOFING OF 1" TH LPS FLOORING OVER 2" TH BRICK PIERRED SUBG.
 8. ROOFING OF 1" TH LPS FLOORING OVER 2" TH BRICK PIERRED SUBG.
 9. ROOFING OF 1" TH LPS FLOORING OVER 2" TH BRICK PIERRED SUBG.
 10. ROOFING OF 1" TH LPS FLOORING OVER 2" TH BRICK PIERRED SUBG.

